



Lancaster

Description

This home has it all. All bedrooms are upstairs with a Guest Bath next to the Kitchen. Entry is open to second floor with 2 windows making the entry very open and bright. The dining room has wainscoting, double coffered ceilings with crown molding and rope lighting, which lights up the ceiling. Rounded corners, arched hallways and entries. The living room also has coffered ceilings, crown molding, and rope lighting. Kitchen is open to living room with a breakfast bar looking into living area. His and Her closets in the master. Master bath has a jetted tub and a seperate room for the shower and toilet. The front of the house has OSB lap siding with cedar shake accents. Covered front porch built with Trex decking.

Features

- * Bedrooms: 4
- * Baths: 2
- * Half Baths: 1
- * Parking/Garage: 2
- * Square Feet: 2,003

Interior

- * Dining Room
- * Fireplace
- * Forced Air
- * Hardwood Floors
- * Main Floor Bathroom

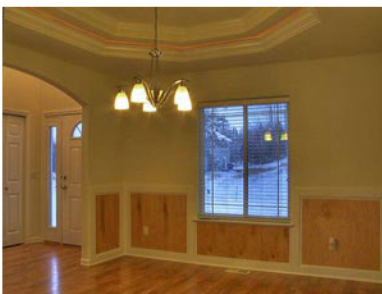

P.O. Box 4042
2844 N. Arabian Lane
Palmer, AK 99645

WM Construction, Inc
Mike Thompson
mike@buildingalaska.com

Office: 907-746-5107
Fax: 907-746-7476
Cell: 907-354-4947